

Patient Name	MR.MD. RAJU ANSARI	Client Name	Sai Diagnostics Center,	Specimen Received	11/07/17
Age/Sex	18/M		New Delhi	Specimen Type	Tissue
Patient ID	011707110061	Client Code	MolQ1552P	Collection Date	11/07/17
Specimen ID	MOLQ/B-513/17	Ref. Doctor	AIIMS	Report Date	18/07/17

SURGICAL PATHOLOGY REPORT

Chronic inflammation , Knee Tissue

DIAGNOSIS

CHRONIC INFLAMMATION.

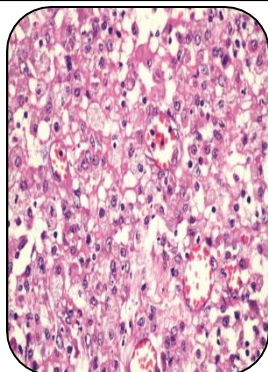

SPECIMEN

Knee Tissue

GROSS

1) Received multiple greyish white tissue piece.

Microscopy

- 1) Section examined shows bony trabeculae with mononuclear inflammatory cells(lymphocytes, plasma cells and polymorphs).
- 2) No granuloma and no malignant cells seen.

Note : All biopsy specimen will be stored for 15 (fifteen)days, block and slides for 5(five) years only from the time of receipt at the laboratory. No request ,for any of the above ,will be entertained after the due date.

Reference

- i) Rosai and Ackerman's Surgical Pathology.
- ii) Modern Surgical Pathology.

Gulshan Yadav, MD
Consultant Pathologist