

Patient Name	MRS. SANDESH KUMARI	Client Name	Star Hospital	Specimen Received	10/07/17
Age/Sex	30/F	Client Code	MOLQ1255CM	Specimen Type	Tissue
Patient ID	011707100133	Ref. Doctor	ASHA KUMAR GUPTA	Collection Date	10/07/17
Specimen ID	MOLQ/B-510/17			Report Date	15/07/17

SURGICAL PATHOLOGY REPORT

Benign Breast Lesion(Fibroadenoma), Right Breast

DIAGNOSIS

BENIGN BREAST LESION(FIBROADENOMA).

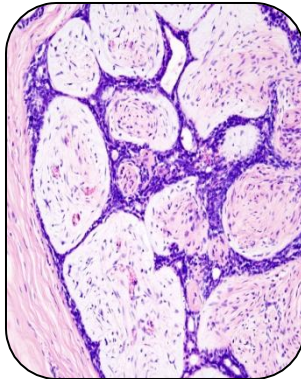

SPECIMEN

Right Breast

GROSS

1) Received two tissue piece 3x4cm and 4x2.8cm greyish white.

Microscopy

1) Section examined shows Stromal cells(fibrocollagenous tissue, blood vessels and mature adipose cells) with few ductal cells and mononuclear inflammatory cells.

Note : All biopsy specimen will be stored for 15 (fifteen)days, block and slides for 5(five) years only from the time of receipt at the laboratory. No request ,for any of the above ,will be entertained after the due date.

Reference

- i) Rosai and Ackerman's Surgical Pathology.
- ii) Modern Surgical Pathology.

Gulshan Yadav, MD
Consultant Pathologist

Report generated at MolQ Laboratory, Gurgaon