

Patient Name MRS. RAZIA
Age/Sex 48/F
Patient ID 011707100120
Specimen ID MOLQ/B-509/17

Client Name Goyal Ultrasound &
Diagnostic Center
Client Code MolQ1664P
Ref. Doctor

Specimen Received 10/07/17
Specimen Type Tissue
Collection Date 10/07/17
Report Date 15/07/17

SURGICAL PATHOLOGY REPORT

Endometrial Polyp , Uterus With Cervix

DIAGNOSIS

ENDOMETRIAL POLYP.

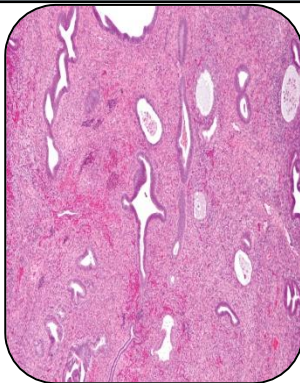

SPECIMEN

Uterus With Cervix.

GROSS

- 1) Received 9x4.8cm long uterus with cervix.
- 2) Cut section shows 4x2.8cm long polyp.

Microscopy

- 1) Section examined shows small endometrial glands in proliferative phase.
- 2) Myometrium is unremarkable.
- 3) Cervix shows mononuclear inflammatory cells.
- 4) Polyp shows endometrial glands and Stroma.

Note : All biopsy specimen will be stored for 15 (fifteen)days, block and slides for 5(five) years only from the time of receipt at the laboratory. No request ,for any of the above ,will be entertained after the due date.

Reference

- i) Rosai and Ackerman's Surgical Pathology.
- ii) Modern Surgical Pathology.

A handwritten signature in black ink, appearing to read 'Gulshan', written over a white rectangular background.

Gulshan Yadav, MD
Consultant Pathologist