

Patient Name	MRS. NEELAM	Client Name	Chirag Diagnostics	Specimen Received	05/07/17
Age/Sex	29/F	Client Code	MolQ1214CM	Specimen Type	Tissue
Patient ID	011707080133	Ref. Doctor		Collection Date	05/07/17
Specimen ID	MOLQ/B-492/17			Report Date	15/07/17

SURGICAL PATHOLOGY REPORT

Papillary carcinoma thyroid , Thyroid swelling

DIAGNOSIS

PAPILLARY CARCINOMA THYROID.

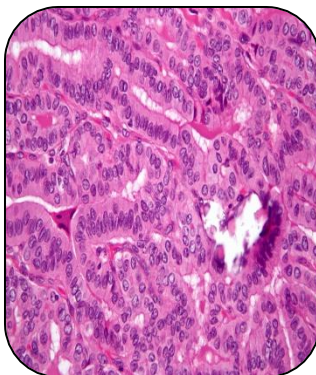

SPECIMEN

Thyroid swelling

GROSS : Received 3x4cm tissue piece.

APPEARANCE : Greyish white **PARATHYROID** : Not Present

BORDERS : Encapsulated **SIZE IN GREATEST DIMENSION** : 5x3x1cm
white tissue piece. **DISTANCE FROM NEAREST EXCISION MARGIN** : 38 G

Microscopy

- 1) **Tumor Type:** Papillary Carcinoma
- 2) **Vascular Invasion:** Absent
- 3) **Capsular Invasion:** Minimal
- 4) **Extension into adjacent tissue/organs** : Absent
- 5) **Cancer at resection margin:** Absent
- 6) **Lymph node Status:** Absent
- 7) **Parathyroid tissue:** Absent
- 8) **Co-existing pathology:** Not Seen

Note : All biopsy specimen will be stored for 15 (fifteen)days, block and slides for 5(five) years only from the time of receipt at the laboratory. No request ,for any of the above ,will be entertained after the due date.

Reference

- i) Rosai and Ackerman's Surgical Pathology.
- ii) Modern Surgical Pathology.

Gulshan Yadav, MD
Consultant Pathologist

Report generated at MolQ Laboratory, Gurgaon