

Patient Name	MR. ZAHSHAD	Client Name	Care Diagnostics centre	Specimen Received	09/07/17
Age/Sex	22/M	Client Code	MOLQ	Specimen Type	Tissue
Patient ID	011707090210	Ref. Doctor		Collection Date	09/07/17
Specimen ID	MOLQ/B-506/17			Report Date	14/07/17

SURGICAL PATHOLOGY REPORT

Benign mesenchymal lesion , Scalp Swelling

DIAGNOSIS

BENIGN MESENCHYMAL LESION.

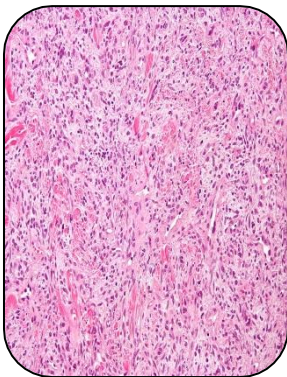

SPECIMEN

Scalp Swelling

GROSS

1) Received 1x1cm greyish white tissue piece.

Microscopy

- 1) Section examined shows cells arrange in fascicles and bundles having oval plump nucleus.
- 2) No granuloma seen.

Note : All biopsy specimen will be stored for 15 (fifteen)days, block and slides for 5(five) years only from the time of receipt at the laboratory. No request ,for any of the above ,will be entertained after the due date.

Reference

- i) Rosai and Ackerman's Surgical Pathology.
- ii) Modern Surgical Pathology.

Gulshan Yadav, MD
Consultant Pathologist