

Patient Name	MRS. MRIDULA	Client Name	Avtar Diagnostic Centre	Specimen Received	09/07/17
Age/Sex	40/F	Client Code	MOLQ	Specimen Type	Tissue
Patient ID	011707090061	Ref. Doctor		Collection Date	09/07/17
Specimen ID	MOLQ/B-504/17			Report Date	14/07/17

SURGICAL PATHOLOGY REPORT

DISORDERED PROLIFERATIVE PHASE , Endometrial Biopsy

DIAGNOSIS

DISORDERED PROLIFERATIVE PHASE.

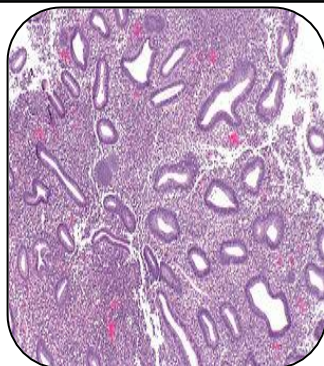

SPECIMEN:

Endometrial Biopsy

GROSS:

1) Received multiple greyish white tissue piece.

Microscopy

- 1) Section examined shows few endometrial glands having cuboidal lining epithelium with small round to oval nucleus.
- 2) Stroma shows mononuclear inflammatory cells and RBC.
- 3) No granuloma and no malignant cells seen in sample received.

Note : All biopsy specimen will be stored for 15 (fifteen)days, block and slides for 5(five) years only from the time of receipt at the laboratory. No request ,for any of the above ,will be entertained after the due date.

Reference

- i) Rosai and Ackerman's Surgical Pathology.
- ii) Modern Surgical Pathology.

Gulshan Yadav, MD
Consultant Pathologist