

Patient Name	MRS. RAKHI	Client Name	Chirag Diagnostics	Specimen Received	08/07/17
Age/Sex	25/F	Client Code	MolQ1214CM	Specimen Type	Tissue
Patient ID	011707080133	Ref. Doctor		Collection Date	08/07/17
Specimen ID	MOLQ/B-507/17			Report Date	14/07/17

SURGICAL PATHOLOGY REPORT

Benign Breast Lesion , Fibroadenoma

DIAGNOSIS

BENIGN BREAST LESION.

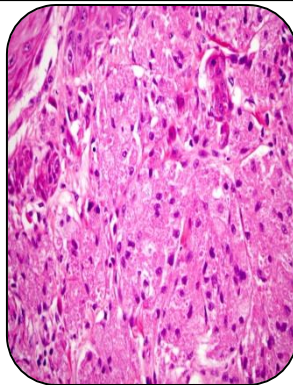

SPECIMEN

Fibroadenoma

GROSS

1) Received 4x5cm greyish white tissue piece well and capsulated.

Microscopy

1) Section examined shows Stromal cells(fibrocollagenous tissue, blood vessels and mature adipose cells) with few ductal cells and mononuclear inflammatory cells.

Note : All biopsy specimen will be stored for 15 (fifteen)days, block and slides for 5(five) years only from the time of receipt at the laboratory. No request ,for any of the above ,will be entertained after the due date.

Reference

- i) Rosai and Ackerman's Surgical Pathology.
- ii) Modern Surgical Pathology.

Gulshan Yadav, MD
Consultant Pathologist