

Patient Name	MRS. SUNIL LATA	Client Name	Yadav Lab-B	Specimen Received	07/07/17
Age/Sex	36/F	Client Code	MOLQ1095CM	Specimen Type	Tissue
Patient ID	011707070165	Ref. Doctor	MANJU YADAV	Collection Date	07/07/17
Specimen ID	MOLQ/B-501/17			Report Date	13/07/17

SURGICAL PATHOLOGY REPORT

Cervical Polyp, Cervical Polyp

DIAGNOSIS

CERVICAL POLYP.

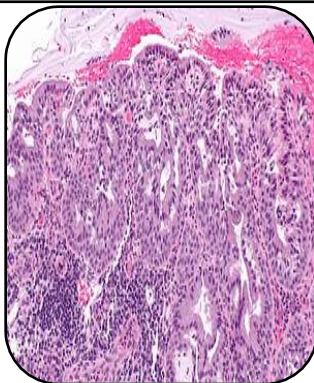

SPECIMEN

Cervical Polyp

GROSS

1) Received 3x3cm greyish white tissue piece.

Microscopy

1) Section examined shows endocervical glands and ectocervix with stromal cells.

Note : All biopsy specimen will be stored for 15 (fifteen) days, block and slides for 5 (five) years only from the time of receipt at the laboratory. No request, for any of the above, will be entertained after the due date.

Reference

- i) Rosai and Ackerman's Surgical Pathology.
- ii) Modern Surgical Pathology.

Gulshan Yadav, MD
Consultant Pathologist