

Patient Name	MRS. SHIVANI DEVI	Client Name	Life Safe Pathology Lab,	Specimen Received	07/07/17
Age/Sex	25/F		Rewari	Specimen Type	Tissue
Patient ID	011707070160	Client Code	MolQ1102CM	Collection Date	07/07/17
Specimen ID	MOLQ/B-500/17	Ref. Doctor		Report Date	13/07/17

SURGICAL PATHOLOGY REPORT

Endometrium

DIAGNOSIS

KINDLY CORRELATE CLINICALLY DUE TO SCANTY GLANDS.

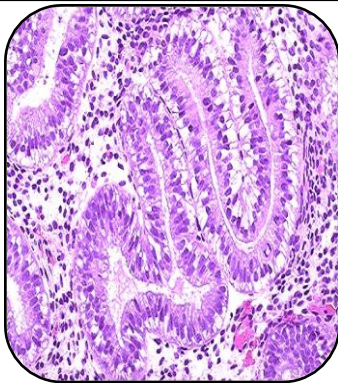

SPECIMEN

Endometrium

GROSS

- 1) Received multiple greyish white tissue pieces.

Microscopy

- 1) Section examined shows only few broken endometrial glands with stromal cells.
- 2) No granuloma and no malignant cells seen in sample received.

Note : All biopsy specimen will be stored for 15 (fifteen) days, block and slides for 5 (five) years only from the time of receipt at the laboratory. No request, for any of the above, will be entertained after the due date.

Reference

- i) Rosai and Ackerman's Surgical Pathology.
- ii) Modern Surgical Pathology.

Gulshan Yadav, MD
Consultant Pathologist