

Patient Name	MR. JAI SINGH	Client Name	Life Safe Pathology Lab,	Specimen Received	07/07/17
Age/Sex	50/M		Rewari	Specimen Type	Tissue
Patient ID	011707070138	Client Code	MolQ1102CM	Collection Date	07/07/17
Specimen ID	MOLQ/B-499/17	Ref. Doctor		Report Date	13/07/17

SURGICAL PATHOLOGY REPORT

Perforated gangrenous bowel, Bowel (Rested segment of ilean)

DIAGNOSIS

PERFORATED GANGRENOUS BOWEL.

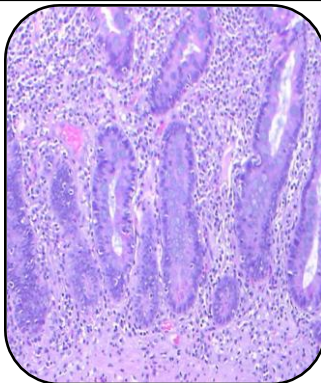

SPECIMEN

Bowel (Rested segment of ilean)

GROSS

1) Received 1.6x4cm long bowel with perforation 3x3cm and gangnear.

Microscopy

- 1) **One end of the Bowel:** Section examined shows submucosal glands and inflammatory infiltrate (polymorphs and lymphocytes). No granuloma and no malignant cells seen.
- 2) **Other End:** Section examined shows submucosal glands with inflammatory infiltrate.
- 3) **Gangnear portion:** Section examined shows necrosis and inflammatory infiltrate (polymorphs and lymphocytes). No granuloma and no malignant cells seen.

Note : All biopsy specimen will be stored for 15 (fifteen) days, block and slides for 5 (five) years only from the time of receipt at the laboratory. No request, for any of the above, will be entertained after the due date.

Reference

- i) Rosai and Ackerman's Surgical Pathology.
- ii) Modern Surgical Pathology.

Gulshan Yadav, MD
Consultant Pathologist