

Patient Name Mrs. MAMTA
Age/Sex 33/F
Patient ID 011707060038
Specimen ID MOLQ/B-497/17

Client Name Apex Citi Hospital
Client Code MolQ1580P
Ref. Doctor vandana

Specimen Received 06/07/17
Specimen Type Tissue
Collection Date 06/07/17
Report Date 13/07/17

SURGICAL PATHOLOGY REPORT

Left Fallopian Tube , Left Fallopian Tube confirmed and unremarkable

DIAGNOSIS

LEFT FALLOPIAN TUBE CONFIRMED AND UNREMARKABLE.

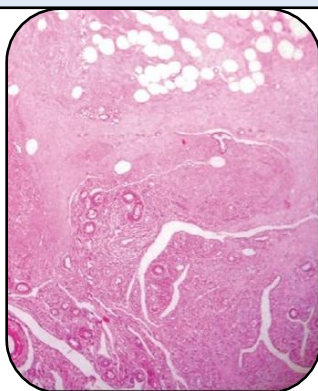

SPECIMEN

Left Fallopian tube.

GROSS

1) Received 1x1cm greyish white tissue piece.

Microscopy

1) Section examined shows tubal lining epithelium with fibrocollagenous tissue.

Note : All biopsy specimen will be stored for 15 (fifteen)days, block and slides for 5(five) years only from the time of receipt at the laboratory. No request ,for any of the above ,will be entertained after the due date.

Reference

- i) Rosai and Ackerman's Surgical Pathology.
- ii) Modern Surgical Pathology.



Gulshan Yadav, MD
Consultant Pathologist

Report generated at MolQ Laboratory, Gurgaon