

Patient Name	MRS. MONIKA	Client Name	Shree Bala Ji Path Lab	Specimen Received	05/07/17
Age/Sex	23/F	Client Code	MOLQ1079P	Specimen Type	Tissue
Patient ID	011707050165			Collection Date	05/07/17
Specimen ID	MOLQ/B-495/17	Ref. Doctor		Report Date	13/07/17

SURGICAL PATHOLOGY REPORT

Inflammatory cells, Nasal Polyp

DIAGNOSIS

INFLAMMATORY CELLS

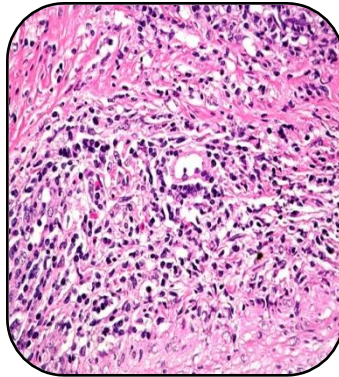

SPECIMEN

Nasal Polyp

GROSS

- 1) Received multiple greyish white tissue pieces.

Microscopy

- 1) Section examined shows Squamous lining epithelium with columnar lining.
- 2) Deeper tissue shows fibrocollagenous cells and inflammatory infiltrate (Eosinophil, polymorphs, lymphocytes).
- 3) No granuloma and no malignant cells seen

Note : All biopsy specimen will be stored for 15 (fifteen) days, block and slides for 5 (five) years only from the time of receipt at the laboratory. No request, for any of the above, will be entertained after the due date.

Reference

- i) Rosai and Ackerman's Surgical Pathology.
- ii) Modern Surgical Pathology.

Gulshan Yadav, MD
Consultant Pathologist

Report generated at MolQ Laboratory, Gurgaon