

# Patient report

Bio-Rad                      DATE: 07/12/2017  
D-10                         TIME: 05:00 PM  
S/N: #DJ4I016123        Software version: 4.20-2  
Sample ID:                 10232795  
Injection date             07/12/2017 04:41 PM  
Injection #: 26             Method: HbA1c  
Rack #: ---                 Rack position: 2

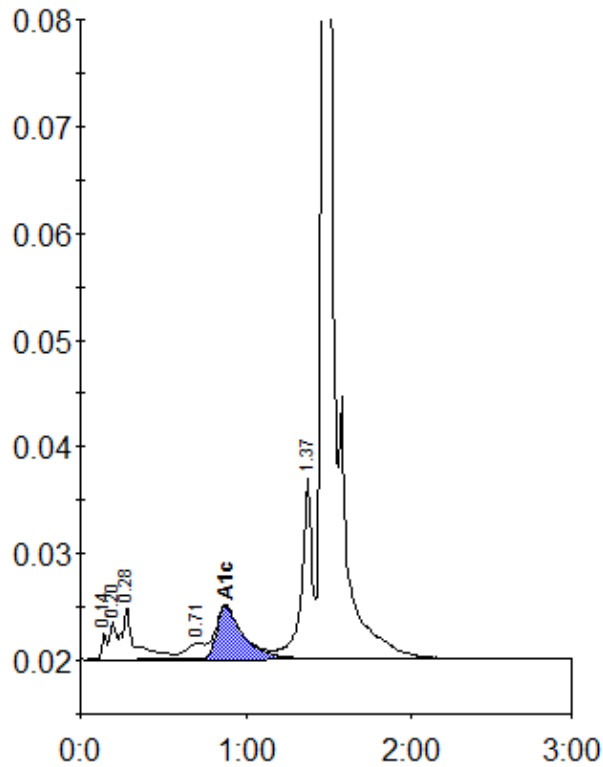

Peak table - ID: 10232795

| Peak        | R.time | Height  | Area    | Area % |
|-------------|--------|---------|---------|--------|
| Unknown     | 0.14   | 2470    | 5385    | 0.4    |
| A1a         | 0.20   | 3561    | 9233    | 0.7    |
| A1b         | 0.28   | 4930    | 27224   | 2.1    |
| LA1c/CHb-1  | 0.71   | 1496    | 12295   | 1.0    |
| A1c         | 0.88   | 4983    | 55555   | 5.6    |
| P3          | 1.37   | 17016   | 75989   | 5.9    |
| A0          | 1.48   | 366504  | 1094950 | 85.5   |
| Total Area: |        | 1280630 |         |        |

|                |     |
|----------------|-----|
| Concentration: | %   |
| A1c            | 5.6 |