

# Patient report

Bio-Rad                      DATE: 07/12/2017  
D-10                         TIME: 04:00 PM  
S/N: #DJ4I016123        Software version: 4.20-2  
Sample ID:                 10166716  
Injection date             07/12/2017 03:49 PM  
Injection #: 21             Method: HbA1c  
Rack #: ---                 Rack position: 3

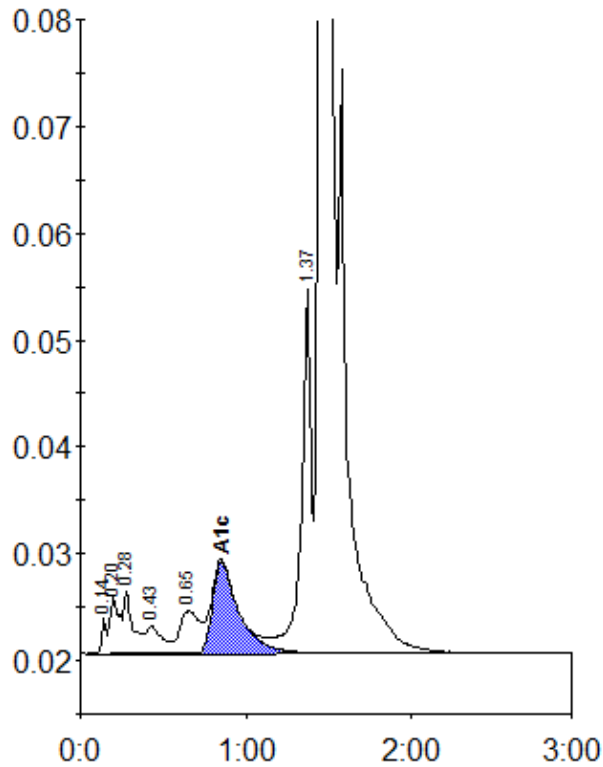

Peak table - ID: 10166716

| Peak        | R.time | Height  | Area    | Area % |
|-------------|--------|---------|---------|--------|
| Unknown     | 0.14   | 3321    | 7245    | 0.3    |
| A1a         | 0.20   | 5531    | 19900   | 0.8    |
| A1b         | 0.28   | 5908    | 23872   | 1.0    |
| F           | 0.43   | 2524    | 17157   | 0.7    |
| LA1c/CHb-1  | 0.65   | 3957    | 34370   | 1.4    |
| A1c         | 0.85   | 8555    | 95449   | 5.1    |
| P3          | 1.37   | 34074   | 142011  | 5.8    |
| A0          | 1.46   | 583373  | 2118818 | 86.2   |
| Total Area: |        | 2458822 |         |        |

|                |     |
|----------------|-----|
| Concentration: | %   |
| A1c            | 5.1 |