

Patient report

Bio-Rad DATE: 07/10/2017
D-10 TIME: 05:13 PM
S/N: #DJ4I016123 Software version: 4.20-2
Sample ID: 10155251
Injection date 07/10/2017 04:45 PM
Injection #: 5 Method: HbA1c
Rack #: --- Rack position: 5

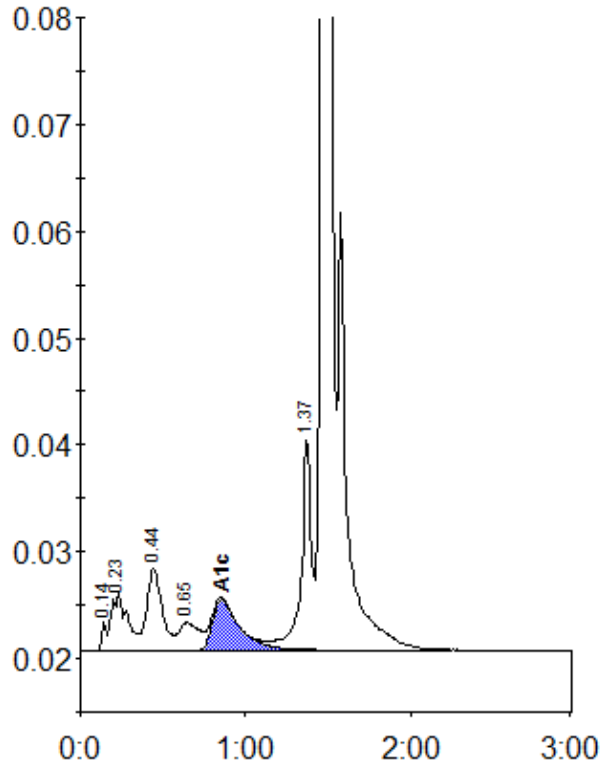

Peak table - ID: 10155251

| Peak | R.time | Height | Area | Area % |
|-------------|--------|---------|---------|--------|
| Unknown | 0.14 | 2736 | 6065 | 0.4 |
| A1a | 0.23 | 5420 | 36104 | 2.6 |
| F | 0.44 | 7609 | 49637 | 3.6 |
| LA1c/CHb-1 | 0.65 | 2577 | 22080 | 1.6 |
| A1c | 0.85 | 4817 | 54292 | 5.3 |
| P3 | 1.37 | 19984 | 84311 | 6.1 |
| A0 | 1.48 | 341867 | 1134699 | 81.8 |
| Total Area: | | 1387190 | | |

| | |
|----------------|-----|
| Concentration: | % |
| A1c | 5.3 |