

Patient Name	MRS. SEETA	Client Name	Lifeaid Wellness Centre	Specimen Received	05/07/17
Age/Sex	26/F	Client Code	MOLQ1123CM	Specimen Type	Tissue
Patient ID	011707050005	Ref. Doctor		Collection Date	05/07/17
Specimen ID	MOLQ/B-491/17			Report Date	07/07/17

SURGICAL PATHOLOGY REPORT

INFLAMMATORY LESION(papillary cystitis), URINARY BLADDER.

DIAGNOSIS

INFLAMMATORY LESION(papillary cystitis)

ADVICE:- Deeper biopsy for mass lesion.

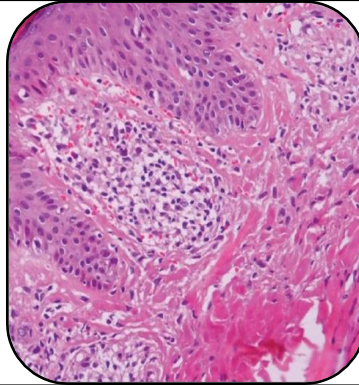

SPECIMEN

URINARY BLADDER.

GROSS

1) Received tiny greyish white tissue piece.

Microscopy

- Section examined shows inflammatory cells (lymphocytes, polymorphs) in fibrocollagenous tissue.
- No granuloma seen.

Note : All biopsy specimen will be stored for 15 (fifteen)days, block and slides for 5(five) years only from the time of receipt at the laboratory. No request ,for any of the above ,will be entertained after the due date.

Reference

- Rosai and Ackerman's Surgical Pathology.
- Modern Surgical Pathology.

Gulshan Yadav, MD
Consultant Pathologist