

Patient Name MRS. SUNITA	Client Name Anupam Tomar Hospital	Specimen Received 04/07/17
Age/Sex 45/F		Specimen Type Tissue
Patient ID 011707040184	Client Code MolQ1662P	Collection Date 04/07/17
Specimen ID MOLQ/B-490/17	Ref. Doctor	Report Date 07/07/17

SURGICAL PATHOLOGY REPORT

Leiomyoma , Uterus with cervix

DIAGNOSIS

LEIOMYOMA.

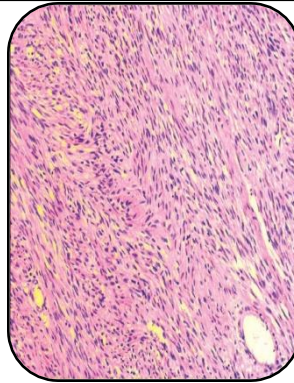

SPECIMEN

Uterus with cervix

GROSS

- 1) Received 10x4cm long uterus with cervix with bilateral adenaxa.
- 2) Ovary size 4x3cm and 3x3cm.
- 3) Cut section from he uterus shows multiple fibroids largest 2x2cm and smallest 1x1.5cm.
- 4) Cut section from the ovary shows small cyst with straw colour fluid.
- 5) Cut section shows cheesy necrotic material.

Microscopy

- 1) Section examined shows small endometrial glands in proliferative phase.
- 2) Myometrium shows muscle bundles.
- 3) Cervix shows mononuclear inflammatory cells.
- 4) Fibroid shows interlacing muscle bundles.
- 5) Ovary shows simple cyst and tube pyosalpinx.
- 6) Other ovary shows simple cyst and tube unremarkable.

Note : All biopsy specimen will be stored for 15 (fifteen)days, block and slides for 5(five) years only from the time of receipt at the laboratory. No request ,for any of the above ,will be entertained after the due date.

Reference: i) Rosai and Ackerman's Surgical Pathology.
ii) Modern Surgical Pathology.

Report generated at MolQ Laboratory, Gurgaon

Gulshan Yadav, MD
Consultant Pathologist