

Patient Name	MRS. POOJA	Client Name	Chirag Diagnostics	Specimen Received	03/07/17
Age/Sex	26/F	Client Code	MolQ1214CM	Specimen Type	Tissue
Patient ID	011707030020	Ref. Doctor		Collection Date	03/07/17
Specimen ID	MOLQ/B-487/17			Report Date	05/07/17

SURGICAL PATHOLOGY REPORT

Right and Left Fallopian tube confirmed and unremarkable, Right and Left Fallopian tube

DIAGNOSIS

RIGHT AND LEFT FALLOPIAN TUBE CONFIRMED AND UNREMARKABLE.

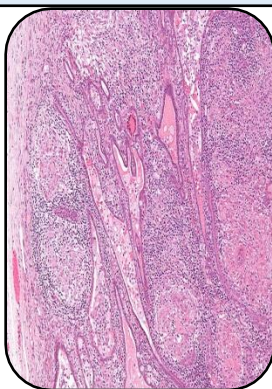

SPECIMEN

Right and Left Fallopian tube

GROSS

- Received 1x1cm and 1x0.5cm greyish white tissue pieces in same container.

Microscopy

- Section examined shows tubal lining epithelium with fibrocollagenous tissue.

Note : All biopsy specimen will be stored for 15 (fifteen) days, block and slides for 5 (five) years only from the time of receipt at the laboratory. No request, for any of the above, will be entertained after the due date.

Reference

- Rosai and Ackerman's Surgical Pathology.
- Modern Surgical Pathology.

Gulshan Yadav, MD
Consultant Pathologist