

<b>Patient Name</b> MS. GEETA	<b>Client Name</b> Care Diagnostics centre	<b>Specimen Received</b> 02/07/17
<b>Age/Sex</b> 22/F		<b>Specimen Type</b> Tissue
<b>Patient ID</b> 011707020071	<b>Client Code</b> MOLQ1522P	<b>Collection Date</b> 02/07/17
<b>Specimen ID</b> MOLQ/B-486/17	<b>Ref. Doctor</b>	<b>Report Date</b> 05/07/17

## SURGICAL PATHOLOGY REPORT

### Benign Breast Lesion , Left Breast Adenoma

#### DIAGNOSIS

**BENIGN BREAST LESION.**

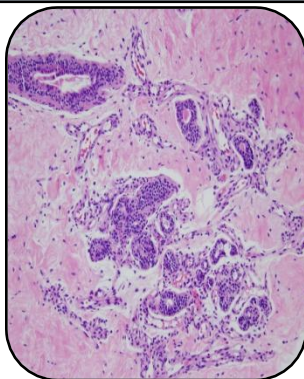

#### SPECIMEN

Left Breast Adenoma

#### GROSS

1) Received 4x3.8cm greyish white tissue piece.

#### Microscopy

1) Section examined shows Stromal cells (fibrocollagenous tissue, blood vessels and mature adipose cells) with few ductal cells and mononuclear inflammatory cells.

**Note :** All biopsy specimen will be stored for 15 (fifteen) days, block and slides for 5 (five) years only from the time of receipt at the laboratory. No request, for any of the above, will be entertained after the due date.

#### Reference

- i) Rosai and Ackerman's Surgical Pathology.
- ii) Modern Surgical Pathology.

**Gulshan Yadav, MD**  
Consultant Pathologist