

Patient Name	MS. RITU	Client Name	Bio-Science X Ray Lab & Imaging Center, Mukesh	Specimen Received	30/06/17
Age/Sex	24/F	Client Code	MOLQ1139CW	Specimen Type	Tissue
Patient ID	011707010044	Ref. Doctor		Collection Date	30/06/17
Specimen ID	MOLQ/B-483/17			Report Date	04/07/17

SURGICAL PATHOLOGY REPORT

Left fallopian tube confirmed and unremarkable, Left fallopian tube

DIAGNOSIS

LEFT FALLOPIAN TUBE CONFIRMED AND UNREMARKABLE

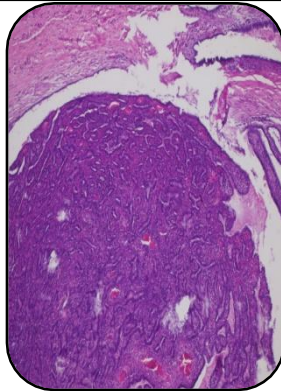

SPECIMEN

Left fallopian tube

GROSS

1) Received 1x1cm greyish white tissue piece.

Microscopy

1) Section examined shows tubal lining epithelium with fibrocollagenous tissue.

Note : All biopsy specimen will be stored for 15 (fifteen)days, block and slides for 5(five) years only from the time of receipt at the laboratory. No request ,for any of the above ,will be entertained after the due date.

Reference

- i) Rosai and Ackerman's Surgical Pathology.
- ii) Modern Surgical Pathology.

Gulshan Yadav, MD
Consultant Pathologist