

Patient Name	MRS. HEMLATA	Client Name	Kamal Hospital and	Specimen Received	30/06/17
Age/Sex	30/F		Maternity Centre	Specimen Type	Tissue
Patient ID	011706300110	Client Code	MOLQ1329CM	Collection Date	30/06/17
Specimen ID	MOLQ/B-480/17	Ref. Doctor		Report Date	04/07/17

SURGICAL PATHOLOGY REPORT

Both Fallopian tube confirmed and unremarkable, Right and Left Fallopian tube

DIAGNOSIS

BOTH FALLOPIAN TUBE CONFIRMED AND UNREMARKABLE.

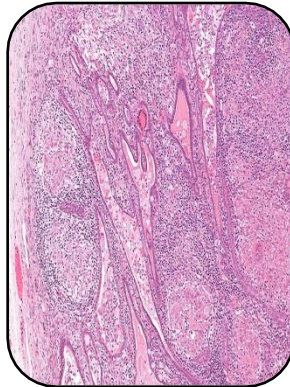

SPECIMEN

Right and Left Fallopian tube

GROSS

- Received both fallopian tube in same container 1x1cm greyish white.

Microscopy

- Section examined shows tubal lining epithelium with fibrocollagenous tissue.

Note : All biopsy specimen will be stored for 15 (fifteen)days, block and slides for 5(five) years only from the time of receipt at the laboratory. No request ,for any of the above ,will be entertained after the due date.

Reference

- Rosai and Ackerman's Surgical Pathology.
- Modern Surgical Pathology.

Gulshan Yadav, MD
Consultant Pathologist