

<b>Patient Name</b>	MR. KAPIL	<b>Client Name</b>	Vedic Hospital	<b>Specimen Received</b>	30/06/17
<b>Age/Sex</b>	21/M	<b>Client Code</b>	MOLQ1492CM	<b>Specimen Type</b>	Tissue
<b>Patient ID</b>	011706300012	<b>Ref. Doctor</b>		<b>Collection Date</b>	30/06/17
<b>Specimen ID</b>	MOLQ/B-478/17			<b>Report Date</b>	04/07/17

## SURGICAL PATHOLOGY REPORT

### Benign mesenchymal lesion, Soft Tissue

#### DIAGNOSIS

**BENIGN MESENCHYMAL LESION.**

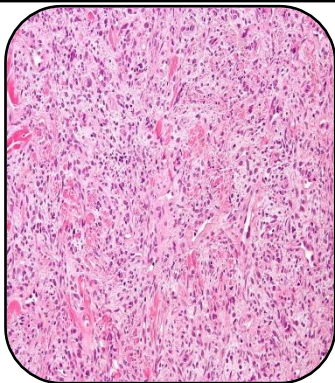

#### SPECIMEN

Soft Tissue

#### GROSS

1) Received two tissue pieces 1x1cm greyish white.

#### Microscopy

- 1) Section examined shows fibrocollagenous tissue, salivary glands, muscle bundles, blood vessels.
- 2) No granuloma and no malignant cells seen.

**Note :** All biopsy specimen will be stored for 15 (fifteen) days, block and slides for 5 (five) years only from the time of receipt at the laboratory. No request, for any of the above, will be entertained after the due date.

#### Reference

- i) Rosai and Ackerman's Surgical Pathology.
- ii) Modern Surgical Pathology.

**Gulshan Yadav, MD**  
Consultant Pathologist