

Patient Name	MRS. CHANDER KALA	Client Name	Gobind Hospital	Specimen Received	29/06/17
Age/Sex	42/F	Client Code	MOLQ1232P	Specimen Type	Tissue
Patient ID	011706290086	Ref. Doctor		Collection Date	29/06/17
Specimen ID	MOLQ/B-477/17			Report Date	01/07/17

SURGICAL PATHOLOGY REPORT

Cholecystitis with Cholelithiasis, Gall Bladder

DIAGNOSIS

CHOLECYSTITIS WITH CHOLELITHIASIS.

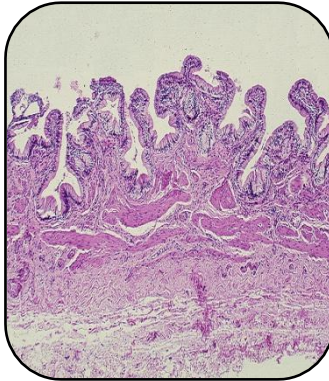

SPECIMEN

Gall Bladder

GROSS

- 1) Received 6x2.5cm long gall bladder.
- 2) Cut section shows stones.

Microscopy

- 1) Section examined shows ulcerative mucosa and rokitansky aschoff sinus with lymphocyte within fibrocollagenous tissue.

Note : All biopsy specimen will be stored for 15 (fifteen) days, block and slides for 5 (five) years only from the time of receipt at the laboratory. No request, for any of the above, will be entertained after the due date.

Reference

- i) Rosai and Ackerman's Surgical Pathology.
- ii) Modern Surgical Pathology.

Gulshan Yadav, MD
Consultant Pathologist