

Patient Name	MRS. OMWATI	Client Name	Lifeaid Wellness Centre	Specimen Received	28/06/17
Age/Sex	45/F	Client Code	MOLQ1123CM	Specimen Type	Tissue
Patient ID	011706280195	Ref. Doctor		Collection Date	28/06/17
Specimen ID	MOLQ/B-476/17			Report Date	01/07/17

SURGICAL PATHOLOGY REPORT

Leiomyoma, Uterus with Cervix

DIAGNOSIS

LEIOMYOMA.

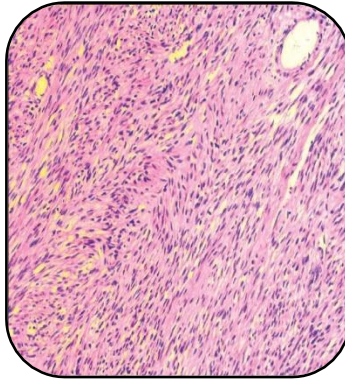

SPECIMEN

Uterus with Cervix

GROSS

- 1) Received 10x5.2cm long uterus with cervix.
- 2) Already cut open with 3x2cm long fibroid and 3x3.2cm long ovary.

Microscopy

- 1) Section examined shows small endometrial glands in proliferative phase.
- 2) Myometrium shows muscle bundles.
- 3) Cervix shows mononuclear inflammatory cells.
- 4) Fibroid shows interlacing muscle bundles.
- 5) Ovary and tube unremarkable.

Note : All biopsy specimen will be stored for 15 (fifteen)days, block and slides for 5(five) years only from the time of receipt at the laboratory. No request ,for any of the above ,will be entertained after the due date.

Reference

- i) Rosai and Ackerman's Surgical Pathology.
- ii) Modern Surgical Pathology.

Gulshan Yadav, MD
Consultant Pathologist