

**Patient Name** MRS. DHAN DEVI  
**Age/Sex** 38/F  
**Patient ID** 011706270189  
**Specimen ID** MOLQ/B-474/17

**Client Name** Star Hospital  
**Client Code** MOLQ1255CM  
**Ref. Doctor**

**Specimen Received** 27/06/17  
**Specimen Type** Tissue  
**Collection Date** 27/06/17  
**Report Date** 01/07/17

## SURGICAL PATHOLOGY REPORT

### Chronic Cervicitis, Uterus with cervix

#### DIAGNOSIS

**CHRONIC CERVICITIS.**

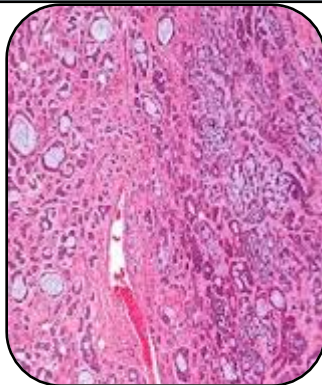

#### SPECIMEN

Uterus with cervix

#### GROSS

1) Received 9x4.6cm long uterus with cervix.

#### Microscopy

- 1) Section examined shows endometrial glands in proliferative phase.
- 2) Myometrium shows muscle bundles.
- 3) Cervix shows mononuclear inflammatory cells.

**Note :** All biopsy specimen will be stored for 15 (fifteen) days, block and slides for 5 (five) years only from the time of receipt at the laboratory. No request, for any of the above, will be entertained after the due date.

#### Reference

- i) Rosai and Ackerman's Surgical Pathology.
- ii) Modern Surgical Pathology.



**Gulshan Yadav, MD**  
**Consultant Pathologist**

Report generated at MolQ Laboratory, Gurgaon