

|                     |               |                    |                |                          |          |
|---------------------|---------------|--------------------|----------------|--------------------------|----------|
| <b>Patient Name</b> | MR. KALWA     | <b>Client Name</b> | Ghosh Path Lab | <b>Specimen Received</b> | 25/06/17 |
| <b>Age/Sex</b>      | 52/M          | <b>Client Code</b> | MOLQ1123CM     | <b>Specimen Type</b>     | Tissue   |
| <b>Patient ID</b>   | 011706260136  | <b>Ref. Doctor</b> |                | <b>Collection Date</b>   | 25/06/17 |
| <b>Specimen ID</b>  | MOLQ/B-418/17 |                    |                | <b>Report Date</b>       | 01/07/17 |

## SURGICAL PATHOLOGY REPORT

**Atypical squamous cell lesion(? well formed differentiated squamous cell carcinoma),  
Right Foot**

### DIAGNOSIS

**ATYPICAL SQUAMOUS CELL LESION(? WELL FORMED DIFFERENTIATED SQUAMOUS CELL CARCINOMA).**

**ADVICE: IHC FOR CONFIRMATIVE DIAGNOSIS.**

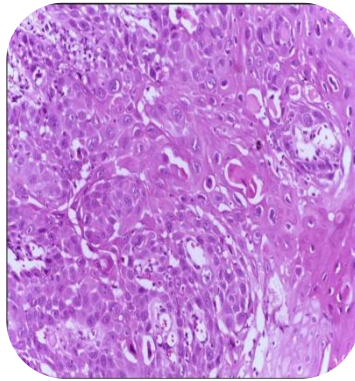

### SPECIMEN

Right Foot

### GROSS

1) Received 9x6cm irregular greyish white tissue piece with skin.

### Microscopy

- 1) Section examined shows Squamous epithelial cells having round to oval vesicular nucleus with Anisonucleosis and mononuclear inflammatory cells with fibrocollagenous tissue.
- 2) Section also shows keratin pearls.

**Note :** All biopsy specimen will be stored for 15 (fifteen)days, block and slides for 5(five) years only from the time of receipt at the laboratory. No request ,for any of the above ,will be entertained after the due date.

### Reference

- i) Rosai and Ackerman's Surgical Pathology.
- ii) Modern Surgical Pathology.

**Gulshan Yadav, MD  
Consultant Pathologist**