

Patient Name MRS. MANJU LATA CHATURBEDI	Client Name Agarwal Pathology,	Specimen Received 24/06/2017
Age/Sex 65/F	Agra	Specimen Type Tissue
Patient ID 011706240227	Client Code MOLQ1420CM	Collection Date 24/06/2017
Specimen ID MOLQ/B-465/17	Ref. Doctor	Report Date 01/07/2017

SURGICAL PATHOLOGY REPORT

Swelling Spine.

DIAGNOSIS

CHRONIC INFLAMMATION.

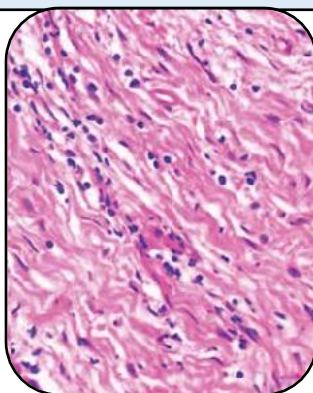

SPECIMEN

Swelling Spine.

GROSS

1) Received 3x2.1cm greyish white tissue piece.

Microscopy

- 1) Section examined shows muscle bundles, fibrocollagenous tissue, mature adipose cells, nerve bundles, small blood vessels with mononuclear (lymphocytes and histiocytes) inflammatory cells.
- 2) No granuloma and no malignant cells seen.

Note : All biopsy specimen will be stored for 15 (fifteen)days, block and slides for 5(five) years only from the time of receipt at the laboratory. No request ,for any of the above ,will be entertained after the due date.

Reference

- i) Rosai and Ackerman's Surgical Pathology.
- ii) Modern Surgical Pathology.

Gulshan Yadav, MD
Consultant Pathologist