

Patient Name MRS. ANITA
Age/Sex 35/F
Patient ID 011706240217
Specimen ID MOLQ/B-463/17

Client Name S.R. Diagnostics
Client Code MolQ1528CM
Ref. Doctor

Specimen Received 24/06/17
Specimen Type Tissue
Collection Date 24/06/17
Report Date 01/07/17

SURGICAL PATHOLOGY REPORT

Chronic Cervicitis, Uterus with cervix

DIAGNOSIS

CHRONIC CERVICITIS.

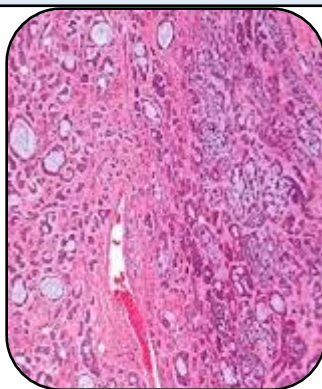

SPECIMEN

Uterus with cervix

GROSS

- 1) Received 9x4.3cm long uterus with cervix.

Microscopy

- 1) Section examined shows endometrial glands in proliferative phase.
- 2) Myometrium shows muscle bundles.
- 3) Cervix shows mononuclear inflammatory cells.

Note : All biopsy specimen will be stored for 15 (fifteen) days, block and slides for 5 (five) years only from the time of receipt at the laboratory. No request, for any of the above, will be entertained after the due date.

Reference

- i) Rosai and Ackerman's Surgical Pathology.
- ii) Modern Surgical Pathology.

A handwritten signature in black ink, appearing to read 'Gulshan', written over a white rectangular background.

Gulshan Yadav, MD
Consultant Pathologist

Report generated at MolQ Laboratory, Gurgaon