

**Patient Name** MRS. SARDA  
**Age/Sex** 42/F  
**Patient ID** 011706240177  
**Specimen ID** MOLQ/B-462/17

**Client Name** Star Hospital  
**Client Code** MOLQ1255CM  
**Ref. Doctor**

**Specimen Received** 24/06/17  
**Specimen Type** Tissue  
**Collection Date** 24/06/17  
**Report Date** 01/07/17

## SURGICAL PATHOLOGY REPORT

### Benign mesenchymal lesion, Left gluteal region swelling

#### DIAGNOSIS

**BENIGN MESENCHYMAL LESION.**

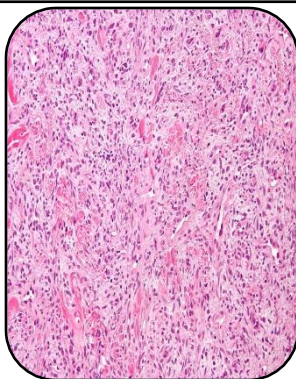

#### SPECIMEN

Left gluteal region swelling

#### GROSS

1) Received 3x2.5cm greyish white tissue piece.

#### Microscopy

- 1) Section examined shows mature adipose cells, fibrocollagenous tissue, blood vessels, muscle bundles.
- 2) No granuloma and no malignant cells seen.

**Note :** All biopsy specimen will be stored for 15 (fifteen)days, block and slides for 5(five) years only from the time of receipt at the laboratory. No request ,for any of the above ,will be entertained after the due date.

#### Reference

- i) Rosai and Ackerman's Surgical Pathology.
- ii) Modern Surgical Pathology.

A handwritten signature in black ink, appearing to read 'Gulshan'.

**Gulshan Yadav, MD**  
**Consultant Pathologist**

*Report generated at MolQ Laboratory, Gurgaon*