

Patient Name	MRS. NEETU	Client Name	Noble Diagnostic	Specimen Received	25/06/2017
Age/Sex	28/F	Client Code	MolQ1569CM	Specimen Type	Tissue
Patient ID	011706250151			Collection Date	25/06/2017
Specimen ID	MOLQ/B-470/17	Ref. Doctor		Report Date	29/06/2017

SURGICAL PATHOLOGY REPORT

Cholecystitis with Cholelithiasis, Gall Bladder

DIAGNOSIS

CHOLECYSTITIS WITH CHOLELITHIASIS.

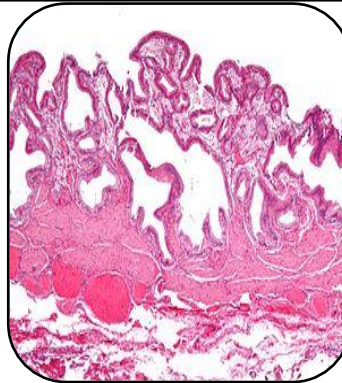

SPECIMEN

Gall Bladder.

GROSS

- 1) Received 6.4x2.9cm long gall bladder.
- 2) Cut section shows stones.

Microscopy

- 1) Section examined shows ulcerative mucosa and Rokitansky-Aschoff sinuses with lymphocytes within fibrocollagenous tissue.

Note : All biopsy specimen will be stored for 15 (fifteen) days, block and slides for 5 (five) years only from the time of receipt at the laboratory. No request, for any of the above, will be entertained after the due date.

Reference

- i) Rosai and Ackerman's Surgical Pathology.
- ii) Modern Surgical Pathology.

A handwritten signature in black ink, appearing to read 'Gulshan', written over a white rectangular background.

Gulshan Yadav, MD
Consultant Pathologist