

Patient Name	MRS. SEEMA PUNIA	Client Name	Lifeaid Wellness Centre	Specimen Received	25/06/2017
Age/Sex	50/F	Client Code	MOLQ1476CM	Specimen Type	Tissue
Patient ID	011706250010	Ref. Doctor		Collection Date	25/06/2017
Specimen ID	MOLQ/B-467/17			Report Date	29/06/2017

SURGICAL PATHOLOGY REPORT

Cholecystitis with Cholelithiasis, Gall Bladder

DIAGNOSIS

CHOLECYSTITIS WITH CHOLELITHIASIS.

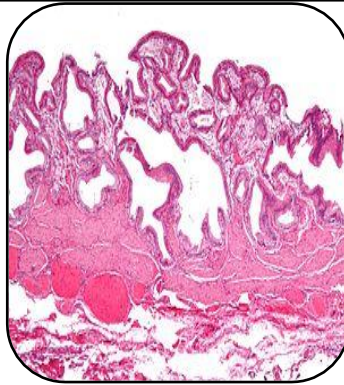

SPECIMEN

Gall Bladder.

GROSS

- Received 5.2cm long gall bladder with small stones.

Microscopy

- Section examined shows ulcerative mucosa and Rokitansky-Aschoff sinuses with lymphocytes within fibrocollagenous tissue.

Note : All biopsy specimen will be stored for 15 (fifteen) days, block and slides for 5 (five) years only from the time of receipt at the laboratory. No request, for any of the above, will be entertained after the due date.

Reference

- Rosai and Ackerman's Surgical Pathology.
- Modern Surgical Pathology.

Gulshan Yadav, MD
Consultant Pathologist