

Patient Name	MRS. BABLI DEVI	Client Name	Life Safe Pathology Lab,	Specimen Received	23/06/2017
Age/Sex	38/F		Rewari	Specimen Type	Tissue
Patient ID	011706230184	Client Code	MolQ1102CM	Collection Date	23/06/2017
Specimen ID	MOLQ/B-461/17	Ref. Doctor		Report Date	29/06/2017

SURGICAL PATHOLOGY REPORT

Chronic Cervicitis , Uterus with Cervix.

DIAGNOSIS

CHRONIC CERVICITIS.

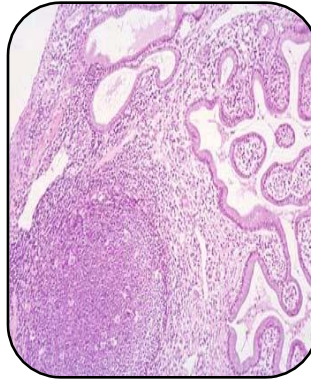

SPECIMEN

Uterus with Cervix

GROSS

- 1) Received 9x4.8cm long uterus with cervix with bilateral adenaxa.
- 2) Ovary size 4x2.5cm and 3x2.8cm.

Microscopy

- 1) Section examined shows small endometrial glands in proliferative phase.
- 2) Myometrium shows muscle bundles.
- 3) Cervix shows mononuclear inflammatory cells.
- 4) Both tube and ovaries unremarkable.

Note : All biopsy specimen will be stored for 15 (fifteen)days, block and slides for 5(five) years only from the time of receipt at the laboratory. No request ,for any of the above ,will be entertained after the due date.

Reference

- i) Rosai and Ackerman's Surgical Pathology.
- ii) Modern Surgical Pathology.

Gulshan Yadav, MD
Consultant Pathologist