

<b>Patient Name</b> MRS.SHAKUNTLA	<b>Client Name</b> Vardaan Hospital, Sohna	<b>Specimen Received</b> 22/06/2017
<b>Age/Sex</b> 45/F		<b>Specimen Type</b> Tissue
<b>Patient ID</b> 011706220154	<b>Client Code</b> MOLQ1255CM	<b>Collection Date</b> 22/06/2017
<b>Specimen ID</b> MOLQ/B-456/17	<b>Ref. Doctor</b>	<b>Report Date</b> 29/06/2017

## SURGICAL PATHOLOGY REPORT

### Adenomyosis, Uterus with Cervix

#### DIAGNOSIS

**ADENOMYOSIS.**

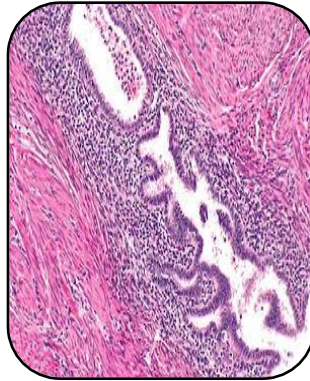

#### SPECIMEN

Uterus with Cervix

#### GROSS

- 1) Received 10x4.8cm long uterus with cervix with unilateral adenaxa with 3x2cm fibroid.
- 2) Ovarv size 3x2cm.

#### Microscopy

- 1) Section examined shows small endometrial glands in proliferative phase.
- 2) Myometrium shows adenomyosis.
- 3) Cervix shows mononuclear inflammatory cells.
- 4) Fibroid shows interlacing muscle bundles
- 5) Ovary and tube unremarkable.

**Note :** All biopsy specimen will be stored for 15 (fifteen)days, block and slides for 5(five) years (five years) of receipt at the laboratory. No request ,for any of the above ,will be entertained after the due date.

#### Reference

- i) Rosai and Ackerman's Surgical Pathology.
- ii) Modern Surgical Pathology.

**Gulshan Yadav, MD**  
Consultant Pathologist

Report generated at MolQ Laboratory, Gurgaon