

Patient Name MRS.SAPNA RANI	Client Name Star Hospital	Specimen Received 21/06/2017
Age/Sex 39/F		Specimen Type Tissue
Patient ID 011706210198	Client Code MOLQ1255CM	Collection Date 21/06/2017
Specimen ID MOLQ/B-454/17	Ref. Doctor DR. PRITI THAKRAL	Report Date 29/06/17

SURGICAL PATHOLOGY REPORT

Chronic Cervicitis, Uterus with Cervix

DIAGNOSIS

CHRONIC CERVICITIS.

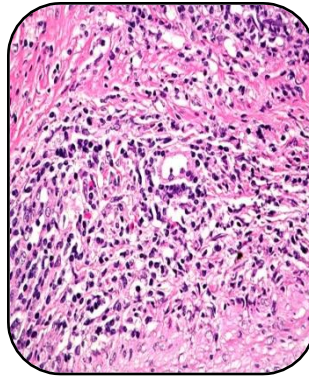

SPECIMEN

Uterus with Cervix

GROSS

- 1) Received 10x3.8cm long uterus with cervix.

Microscopy

- 1) Section examined shows small endometrial glands in proliferative phase.
- 2) Myometrium shows muscle bundles.
- 3) Cervix shows mononuclear inflammatory cells.

Note : All biopsy specimen will be stored for 15 (fifteen)days, block and slides for 5(five) years only from the time of receipt at the laboratory. No request ,for any of the above ,will be entertained after the due date.

Reference

- i) Rosai and Ackerman's Surgical Pathology.
- ii) Modern Surgical Pathology.

Gulshan Yadav, MD
Consultant Pathologist

Report generated at MolQ Laboratory, Gurgaon