

Patient Name MS. ANJUM	Client Name Star Hospital	Specimen Received 22/06/2017
Age/Sex 23/F		Specimen Type Tissue
Patient ID 011706220189	Client Code MOLQ1255CM	Collection Date 22/06/2017
Specimen ID MOLQ/B-459/17	Ref. Doctor	Report Date 27/06/2017

SURGICAL PATHOLOGY REPORT

RIGHT FALLOPIAN TUBE.

DIAGNOSIS

RIGHT FALLOPIAN TUBE CONFIRMED AND UNREMARKABLE.

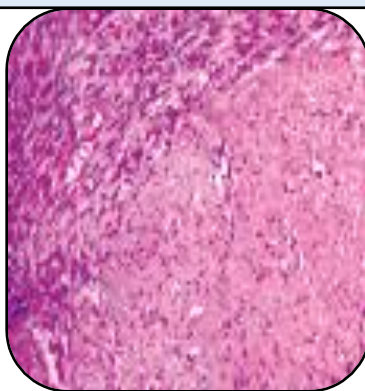

SPECIMEN

Right fallopian tube

GROSS

1) Received 1x1cm greyish white tissue piece.

Microscopy

1) Section examined shows tubal lining epithelium with fibrocollagenous tissue.

Note : All biopsy specimen will be stored for 15 (fifteen)days, block and slides for 5(five) years only from the time of receipt at the laboratory. No request ,for any of the above ,will be entertained after the due date.

Reference

- i) Rosai and Ackerman's Surgical Pathology.
- ii) Modern Surgical Pathology.

Gulshan Yadav, MD
Consultant Pathologist