

Patient Name	MRS. NISHA DEVI	Client Name	Lifeaid Wellness Centre	Specimen Received	22/06/2017
Age/Sex	29/F	Client Code	MOLQ1123CM	Specimen Type	Tissue
Patient ID	011706220087	Ref. Doctor		Collection Date	22/06/2017
Specimen ID	MOLQ/B-457/17			Report Date	26/06/2017

SURGICAL PATHOLOGY REPORT

Endometrium Biopsy.

DIAGNOSIS

PROLIFERATIVE PHASE.

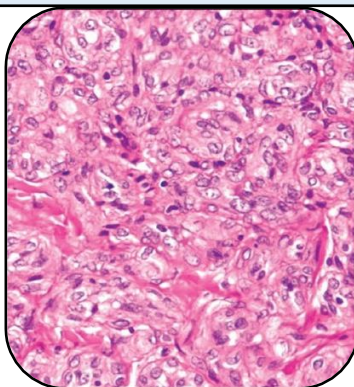

SPECIMEN

Endometrium Biopsy

GROSS

1) Received multiple greyish white tissue pieces.

Microscopy

- 1) Section examined shows small endometrial glands having cuboidal epithelium with small round nucleus.
- 2) Stroma shows mononuclear inflammatory cells.

Note : All biopsy specimen will be stored for 15 (fifteen) days, block and slides for 5 (five) years only from the time of receipt at the laboratory. No request, for any of the above, will be entertained after the due date.

Reference

- i) Rosai and Ackerman's Surgical Pathology.
- ii) Modern Surgical Pathology.

A handwritten signature in black ink, appearing to read 'Gulshan', written over a white rectangular background.

Gulshan Yadav, MD
Consultant Pathologist