

Patient Name	MS. GARIMA	Client Name	Lifeaid Wellness Centre	Specimen Received	21/06/17
Age/Sex	19/F	Client Code	MOLQ1123CM	Specimen Type	Tissue
Patient ID	011706210230	Ref. Doctor		Collection Date	21/06/17
Specimen ID	MOLQ/B-455/17			Report Date	26/06/17

SURGICAL PATHOLOGY REPORT

Pilonidal sinus.

DIAGNOSIS

NON SPECIFIC INFLAMMATION.

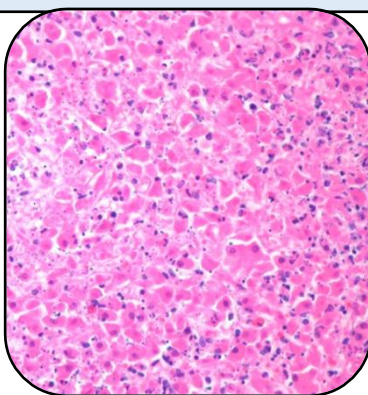

SPECIMEN

Pilonidal sinus

GROSS

1) Received 4x3cm greyish white tissue piece.

Microscopy

1) Section examined shows fibrocollagenous tissue, mature adipose cells, blood vessels and inflammatory infiltrate.

Note : All biopsy specimen will be stored for 15 (fifteen) days, block and slides for 5 (five) years only from the time of receipt at the laboratory. No request, for any of the above, will be entertained after the due date.

Reference

- i) Rosai and Ackerman's Surgical Pathology.
- ii) Modern Surgical Pathology.

Gulshan Yadav, MD
Consultant Pathologist