

Patient Name	MRS. HASRATI	Client Name	Ghosh Path Lab	Specimen Received	18/06/17
Age/Sex	55/F			Specimen Type	Tissue
Patient ID	011706190039	Client Code	MOLQ1123CM	Collection Date	18/06/17
Specimen ID	MOLQ/B-443/17	Ref. Doctor		Report Date	22/06/17

SURGICAL PATHOLOGY REPORT

Cholecystitis with Cholelithiasis, Gall Bladder

DIAGNOSIS

CHOLECYSTITIS WITH CHOLELITHIASIS.

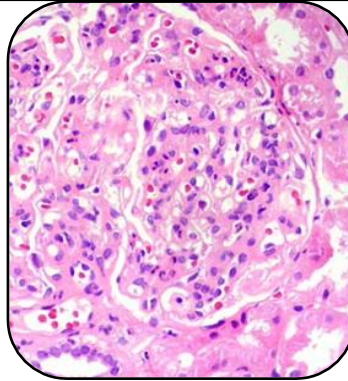

SPECIMEN

Gall Bladder

GROSS

- 1) Received 6x5cm long gall bladder.
- 2) Cut section shows small stones.

Microscopy

- 1) Section examined shows ulcerative mucosa and Rokitansky-Aschoff sinuses with lymphocytes within fibrocollagenous tissue.

Note : All biopsy specimen will be stored for 15 (fifteen) days, block and slides for 5 (five) years only from the time of receipt at the laboratory. No request, for any of the above, will be entertained after the due date.

Reference

- i) Rosai and Ackerman's Surgical Pathology.
- ii) Modern Surgical Pathology.



Gulshan Yadav, MD
Consultant Pathologist