

<b>Patient Name</b>	MRS. SUDESH SAHANI	<b>Client Name</b>	Satyam Medicare Hospital	<b>Specimen Received</b>	21/06/2017
<b>Age/Sex</b>	42/F	<b>Client Code</b>	MOLQ1304P	<b>Specimen Type</b>	Tissue
<b>Patient ID</b>	011706210092	<b>Ref. Doctor</b>		<b>Collection Date</b>	21/06/2017
<b>Specimen ID</b>	MOLQ/B-452/17			<b>Report Date</b>	26/06/2017

## SURGICAL PATHOLOGY REPORT

### Endometrium Biopsy.

#### DIAGNOSIS

**PROLIFERATIVE PHASE.**

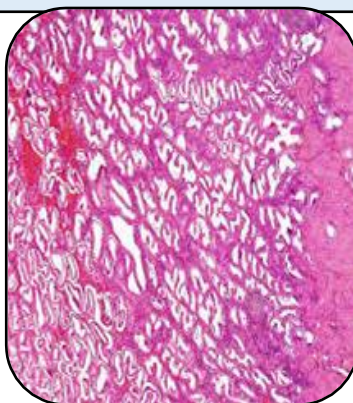

#### SPECIMEN

Endometrium Biopsy.

#### GROSS

1) Received multiple greyish white tissue pieces.

#### Microscopy

- 1) Section examined shows few endometrial glands with small round to oval nucleus.
- 2) Stroma shows mononuclear inflammatory cells.

**Note :** All biopsy specimen will be stored for 15 (fifteen) days, block and slides for 5 (five) years only from the time of receipt at the laboratory. No request, for any of the above, will be entertained after the due date.

#### Reference

- i) Rosai and Ackerman's Surgical Pathology.
- ii) Modern Surgical Pathology.

**Gulshan Yadav, MD**  
Consultant Pathologist