

Patient Name	MRS. RASHMI	Client Name	Vedic Hospital	Specimen Received	20/06/17
Age/Sex	36/F	Client Code	MOLQ1492CM	Specimen Type	Tissue
Patient ID	011706200168	Ref. Doctor		Collection Date	20/06/17
Specimen ID	MOLQ/B-451/17			Report Date	26/06/17

SURGICAL PATHOLOGY REPORT

Gall Bladder.

DIAGNOSIS

CHOLECYSTITIS WITH CHOLELITHIASIS.

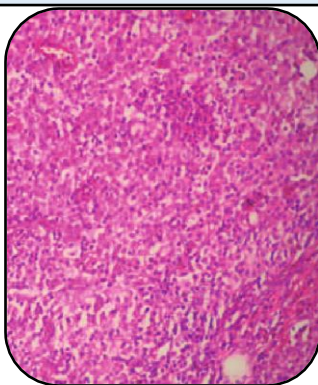

SPECIMEN

Gall Bladder.

GROSS

1) Received 10x3cm long gall bladder with multiple stones.

Microscopy

1) Section examined shows ulcerative mucosa and rokitansky aschoff sinus with lymphocyte within fibrocollagenous tissue.

Note : All biopsy specimen will be stored for 15 (fifteen)days, block and slides for 5(five) years only from the time of receipt at the laboratory. No request ,for any of the above ,will be entertained after the due date.

Reference

- i) Rosai and Ackerman's Surgical Pathology.
- ii) Modern Surgical Pathology.

A handwritten signature in black ink, appearing to read 'Gulshan', written over a white rectangular background.

Gulshan Yadav, MD
Consultant Pathologist