

Patient Name	MR. POONAM	Client Name	Life Safe Pathology Lab,	Specimen Received	19/06/2017
Age/Sex	21/F		Rewari	Specimen Type	Tissue
Patient ID	011706190124	Client Code	MolQ1102CM	Collection Date	19/06/2017
Specimen ID	MOLQ/B-446/17	Ref. Doctor		Report Date	24/06/2017

SURGICAL PATHOLOGY REPORT

Uterus with Cervix.

DIAGNOSIS

CHRONIC CERVICITIS WITH SIMPLE CYST.

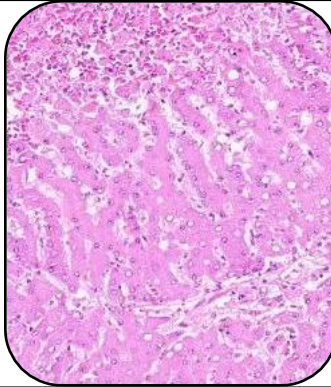

SPECIMEN

Uterus with Cervix

GROSS

- 1) Received 9x4.5cm uterus with cervix with unilateral adnexa.
- 2) Ovary size 3x2cm.
- 3) Cut section from the ovary shows 1x1cm cyst with clear fluid.

Microscopy

- 1) Section examined shows endometrial glands in proliferative phase.
- 2) Myometrium shows muscles bundles.
- 3) Cervix shows mononuclear inflammatory cells.
- 4) Ovary shows simple cyst and tube unremarkable.

Note : All biopsy specimen will be stored for 15 (fifteen) days, block and slides for 5 (five) years only from the time of receipt at the laboratory. No request, for any of the above, will be entertained after the due date.

Reference

- i) Rosai and Ackerman's Surgical Pathology.
- ii) Modern Surgical Pathology.

A handwritten signature in black ink, appearing to read 'Gulshan', written over a white rectangular background.

Gulshan Yadav, MD
Consultant Pathologist