

Patient Name	MR. PINTU	Client Name	Chirag Diagnostics	Specimen Received	18/06/2017
Age/Sex	26/M	Client Code	MolQ1214CM	Specimen Type	Tissue
Patient ID	011706180154	Ref. Doctor		Collection Date	18/06/2017
Specimen ID	MOLQ/B-442/17			Report Date	24/06/2017

SURGICAL PATHOLOGY REPORT

Appendix.

DIAGNOSIS

ACUTE APPENDICITIS.

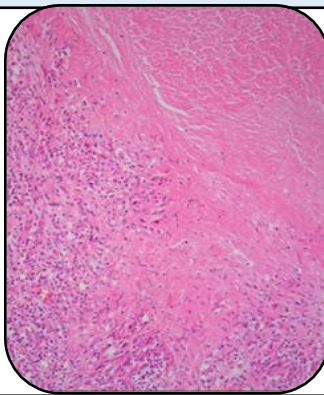

SPECIMEN

Appendix

GROSS

- 1) Received 6x1.8cm long appendix.
- 2) Cut section shows fecolith.

Microscopy

- 1) Section examined shows lymphoid follicles with ulcerative mucosa.
- 2) Deeper tissue shows inflammatory infiltrate.

Note : All biopsy specimen will be stored for 15 (fifteen) days, block and slides for 5 (five) years only from the time of receipt at the laboratory. No request, for any of the above, will be entertained after the due date.

Reference

- i) Rosai and Ackerman's Surgical Pathology.
- ii) Modern Surgical Pathology.

Gulshan Yadav, MD
Consultant Pathologist