

Patient Name	MRS. LALITA	Client Name	Chirag Diagnostics	Specimen Received	17/06/2017
Age/Sex	26/F	Client Code	MolQ1214CM	Specimen Type	Tissue
Patient ID	011706170059	Ref. Doctor		Collection Date	17/06/2017
Specimen ID	MOLQ/B-434/17			Report Date	24/06/2017

SURGICAL PATHOLOGY REPORT

Cervical Biopsy.

DIAGNOSIS

CHRONIC CERVICITIS.

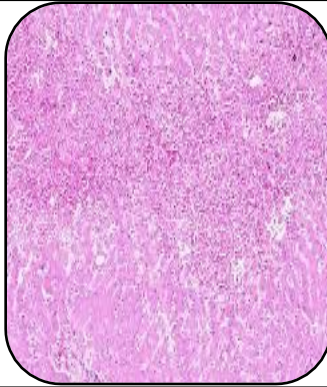

SPECIMEN

Cervical Biopsy

GROSS

1) Received 1x1cm greyish white tissue pieces.

Microscopy

- 1) Section examined shows fibrocollagenous tissue endocervical glands having columnar lining epithelium with round to oval nucleus and scattered mononuclear inflammatory cells.
- 2) No ectocervical lining epithelium seen in sample received.

Note : All biopsy specimen will be stored for 15 (fifteen)days, block and slides for 5(five) years only from the time of receipt at the laboratory. No request ,for any of the above ,will be entertained after the due date.

Reference

- i) Rosai and Ackerman's Surgical Pathology.
- ii) Modern Surgical Pathology.

Gulshan Yadav, MD
Consultant Pathologist