

Patient report

Bio-Rad DATE: 06/24/2017
D-10 TIME: 06:27 PM
S/N: #DJ4I016123 Software version: 4.20-2
Sample ID: 10140787
Injection date 06/24/2017 05:39 PM
Injection #: 36 Method: HbA1c
Rack #: --- Rack position: 2

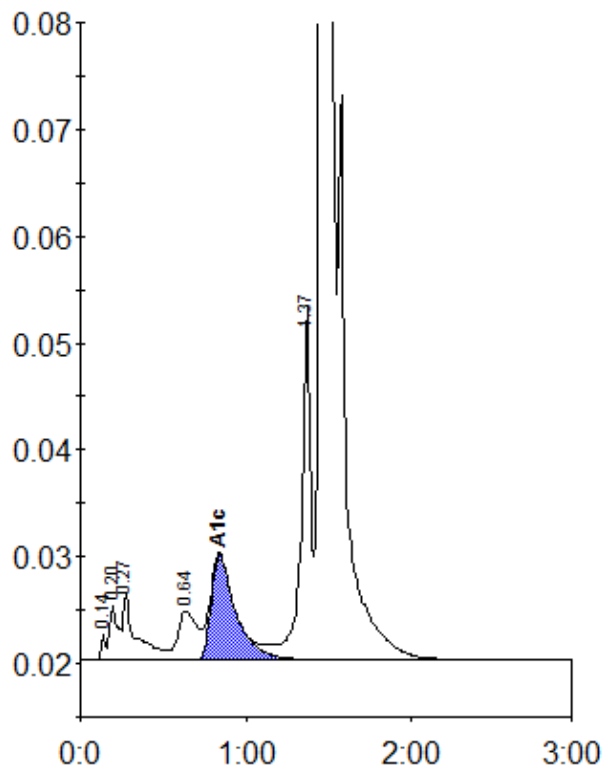

Peak table - ID: 10140787

| Peak | R.time | Height | Area | Area % |
|-------------|--------|---------|---------|--------|
| Unknown | 0.14 | 2496 | 4459 | 0.2 |
| A1a | 0.20 | 5220 | 18710 | 0.8 |
| A1b | 0.27 | 6175 | 34095 | 1.5 |
| LA1c/CHb-1 | 0.64 | 4578 | 37553 | 1.6 |
| A1c | 0.84 | 9837 | 102096 | 5.6 |
| P3 | 1.37 | 33216 | 130481 | 5.7 |
| A0 | 1.47 | 559741 | 1960725 | 85.7 |
| Total Area: | | 2288121 | | |

| | |
|----------------|-----|
| Concentration: | % |
| A1c | 5.6 |