

Patient Name	MRS. MUNESH	Client Name	Lifeaid Wellness Centre	Specimen Received	18/06/2017
Age/Sex	45/F	Client Code	MOLQ1476CM	Specimen Type	Tissue
Patient ID	011706180037	Ref. Doctor		Collection Date	18/06/2017
Specimen ID	MOLQ/B-440/17			Report Date	24/06/2017

SURGICAL PATHOLOGY REPORT

Cholecystitis with Cholelithiasis, Gall Bladder

DIAGNOSIS

CHOLECYSTITIS WITH CHOLELITHIASIS.

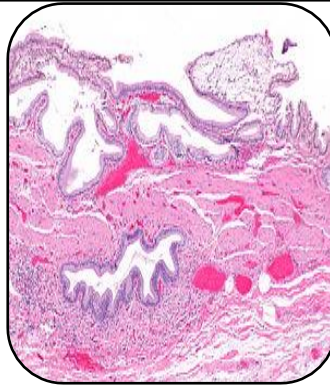

SPECIMEN

Gall Bladder.

GROSS

1) Received 5x6cm long gall bladder. Cut section shows small stones.

Microscopy

1) Section examined shows ulcerative mucosa and rokitansky aschoff sinus with lymphocyte within fibrocollagenous tissue.

Note : All biopsy specimen will be stored for 15 (fifteen)days, block and slides for 5(five) years only from the time of receipt at the laboratory. No request ,for any of the above ,will be entertained after the due date.

Reference

- i) Rosai and Ackerman's Surgical Pathology.
- ii) Modern Surgical Pathology.

Gulshan Yadav, MD
Consultant Pathologist