

Patient Name MR. KARAMBIR
Age/Sex 46/M
Patient ID 011706170199
Specimen ID MOLQ/B-439/17

Client Name Star Hospital
Client Code MOLQ1255CM
Ref. Doctor

Specimen Received 17/06/17
Specimen Type Tissue
Collection Date 17/06/17
Report Date 24/06/17

SURGICAL PATHOLOGY REPORT

Benign epidermal cyst, Right Ear Cyst

DIAGNOSIS

BENIGN EPIDERMAL CYST.

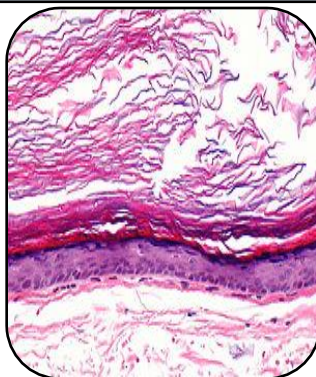

SPECIMEN

Right Ear Cyst

GROSS

1) Received multiple greyish white tissue piece.

Microscopy

- 1) Section examined shows Squamous lining epithelium having round to oval nucleus.
- 2) Deeper tissue shows fibrocollagenous tissue, small blood vessels and inflammatory cells.

Note : All biopsy specimen will be stored for 15 (fifteen)days, block and slides for 5(five) years only from the time of receipt at the laboratory. No request ,for any of the above ,will be entertained after the due date.

Reference

- i) Rosai and Ackerman's Surgical Pathology.
- ii) Modern Surgical Pathology.



Gulshan Yadav, MD
Consultant Pathologist

Report generated at MolQ Laboratory, Gurgaon