

Patient report

Bio-Rad DATE: 06/22/2017
D-10 TIME: 03:45 PM
S/N: #DJ4I016123 Software version: 4.20-2
Sample ID: 10140763
Injection date 06/22/2017 03:13 PM
Injection #: 16 Method: HbA1c
Rack #: --- Rack position: 1

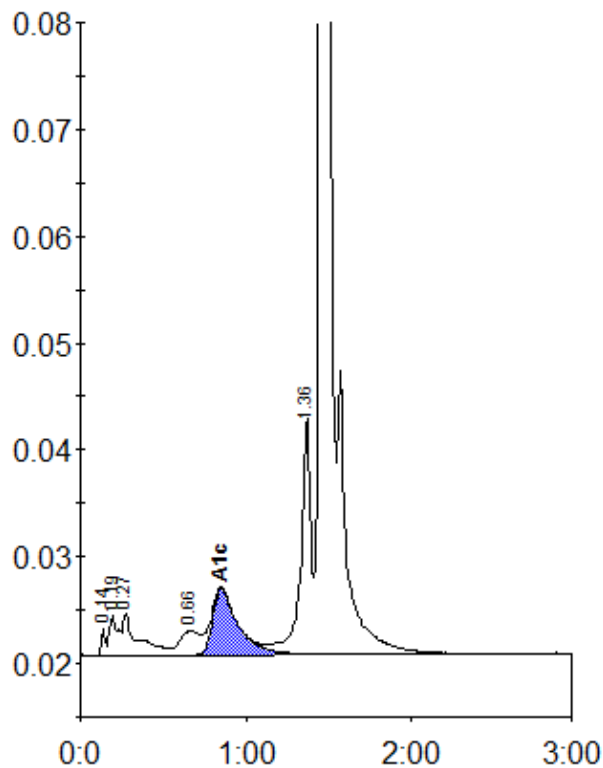

Peak table - ID: 10140763

| Peak | R.time | Height | Area | Area % |
|-------------|--------|---------|---------|--------|
| Unknown | 0.14 | 2544 | 4238 | 0.3 |
| A1a | 0.19 | 3759 | 13923 | 1.0 |
| A1b | 0.27 | 4019 | 25018 | 1.7 |
| LA1c/CHb-1 | 0.66 | 2214 | 20135 | 1.4 |
| A1c | 0.85 | 6230 | 65898 | 5.8 |
| P3 | 1.36 | 22234 | 93526 | 6.5 |
| A0 | 1.46 | 386801 | 1207135 | 84.4 |
| Total Area: | | 1429873 | | |

| Concentration: | % |
|----------------|-----|
| A1c | 5.8 |