

Patient Name	Mrs. RAJNI W/O HARISH	Client Name	Pathdrug	Specimen Received	11/06/2017
Age/Sex	35/F	Client Code	MOLQ1234A	Specimen Type	Tissue
Patient ID	011706100049	Ref. Doctor	DR. PRAGATI	Collection Date	11/06/2017
Specimen ID	MOLQ/B-417/17			Report Date	22/06/2017

SURGICAL PATHOLOGY REPORT

Breast.

DIAGNOSIS

BENIGN BREAST LESION.

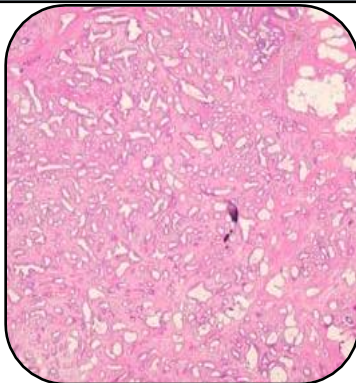

SPECIMEN

Breast.

GROSS

Received 5x6cm greyish white and capsulated tissue piece.

Microscopy

- 1) Section examined shows stromal cells (Fibrocollagenous tissue, blood vessels and mature adipose cells) with few ductal cells and mononuclear inflammatory cells.

Reference

- i) Rosai and Ackerman's Surgical Pathology.
- ii) Modern Surgical Pathology.

A handwritten signature in black ink, appearing to read 'Gulshan', written over a white rectangular background.

Gulshan Yadav, MD
Consultant Pathologist