

Patient Name MRS. SUMAN	Client Name Star Hospital	Specimen Received 08/06/2017
Age/Sex 33/F		Specimen Type Tissue
Patient ID 011706080180	Client Code MOLQ1255CM	Collection Date 08/06/2017
Specimen ID MOLQ/B-409/17	Ref. Doctor	Report Date 22/06/2017

SURGICAL PATHOLOGY REPORT

Left Ovarian Cyst.

DIAGNOSIS

SUGGESTIVE OF BENIGN OVARIAN LESION.

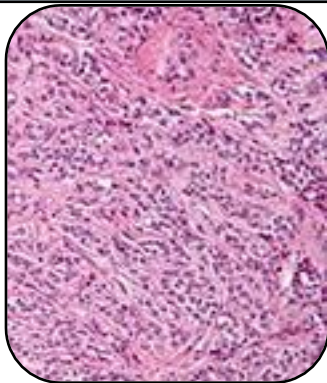

SPECIMEN

Left Ovarian Cyst .

GROSS

1) Received 1x2cm greyish white tissue pieces.

Microscopy

- 1) Section examined shows stromal cells, mature adipose cells, small blood vessels.
- 2) No malignant cells seen in sample received.

ADVICE :- CA 125.

Note : All biopsy specimen will be stored for 15 (fifteen)days, block and slides for 5(five) years only from the time of receipt at the laboratory. No request ,for any of the above ,will be entertained after the due date.

Reference

- i) Rosai and Ackerman's Surgical Pathology.
- ii) Modern Surgical Pathology.

Gulshan Yadav, MD
Consultant Pathologist

Report generated at MolQ Laboratory, Gurgaon