

Patient Name	MRS. CHAMELI DEVI	Client Name	Lifeaid Wellness Centre	Specimen Received	17/06/17
Age/Sex	65/F	Client Code	MOLQ1123CM	Specimen Type	Tissue
Patient ID	011706170135	Ref. Doctor		Collection Date	17/06/17
Specimen ID	MOLQ/B-438/17			Report Date	21/06/17

SURGICAL PATHOLOGY REPORT

Cholecystitis with Cholelithiasis, Gall Bladder

DIAGNOSIS

CHOLECYSTITIS WITH CHOLELITHIASIS.

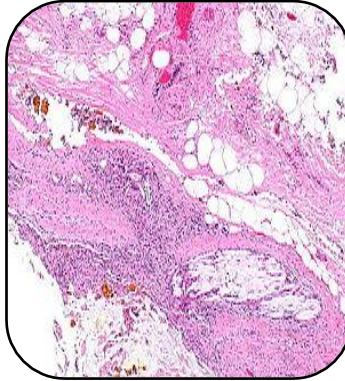

SPECIMEN

Gall Bladder

GROSS

1) Received 9x3.5cm long gall bladder. Cut section shows stones.

Microscopy

1) Section examined shows ulcerative mucosa and rokitansky aschoff sinus with lymphocyte within fibrocollagenous tissue.

Note : All biopsy specimen will be stored for 15 (fifteen)days, block and slides for 5(five) years only from the time of receipt at the laboratory. No request ,for any of the above ,will be entertained after the due date.

Reference

- i) Rosai and Ackerman's Surgical Pathology.
- ii) Modern Surgical Pathology.

Gulshan Yadav, MD
Consultant Pathologist